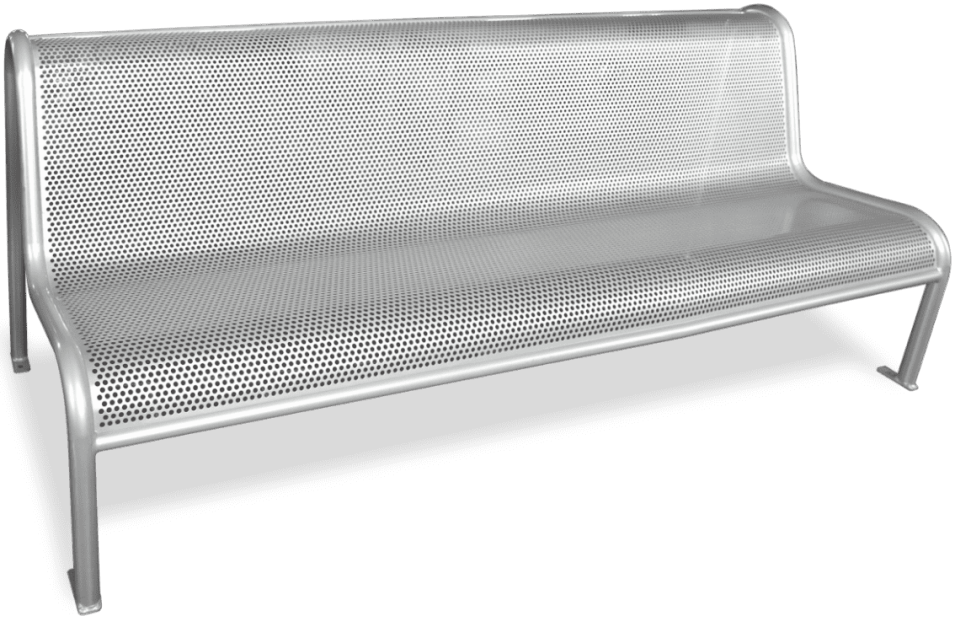

UM340

Bench

Vallès

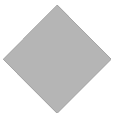

Grey Casting

M10 bolts fixing

ISO 9001 | ISO 50001 | ISO 14001 | ISO 45001

VALLÈS Bench , total dimensions (length x height x depth) 2065x855x760 mm, made with steel tube legs, seat and backrest made of grey perforated steel plate (treated with the Ferrus process, the triple-layer protector for iron, which guarantees optimal corrosion resistance). Electrolytic zinc-dip finish and grey polyester powder paint. Stainless steel screws. Prepared for anchoring with M10 expansion bolts according to surface and project.
Optional not included: Customizable marking with 74x35 mm aluminum plate.

Steel with FERRUS treatment: an iron protection process that ensures optimal corrosion resistance. The Ferrus treatment consists of three layers applied after cleaning all dirt and impurities using shot blasting, and it involves an electrolytic bath followed by an epoxy primer and a final coating of polyester powder paint.

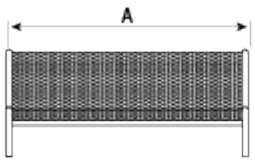

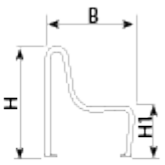

Ref.	A	B	H	H1
UM340	2065	760	855	430
UM340D	2080	1500	850	430
UM340B	2080	500	470	450

Vallès
UM340B

Vallès Doble
UM340D

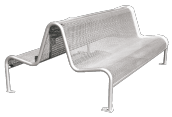

V. 2026-07-27 | The constant improvement and evolution of our products may result in some modifications of the technical specifications and characteristics of the products without prior notice.

V. 2026-07-27 | The constant improvement and evolution of our products may result in some modifications of the technical specifications and characteristics of the products without prior notice.